

Interaction guidelines

Dr. Karim Bouzoubaa

Outline

- Control devices
 - buttons, check boxes, list boxes, sliders,
- Forms
- Dialog boxes
- Menus
- Messages
- Color
- Icons and tool bars
- Metaphors
- On-line help
- Browsing and interaction

Buttons

- Use them only for immediate and frequent actions
- use a significant label (uppercase first letter)
- use the standards (cancel, close, help, ...)
- if possible, change the OK button by a more specific label
- order them coherently (confirmation, canceling, specific)
- default button (a non destructive one)
- use, at max, 2 sizes
- separate the buttons from the remaining of the window
- group functionally the buttons
- maximum of 6 buttons per window

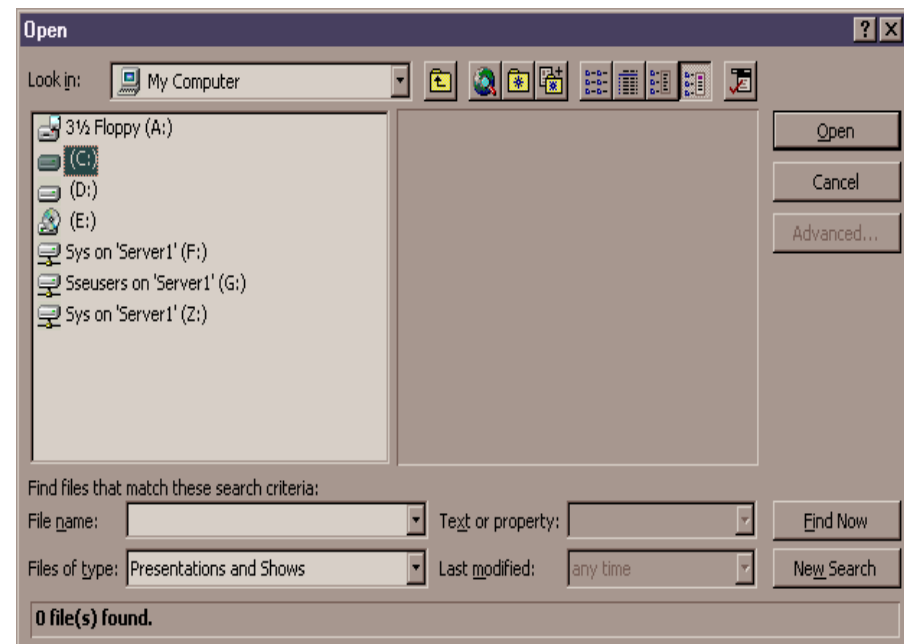
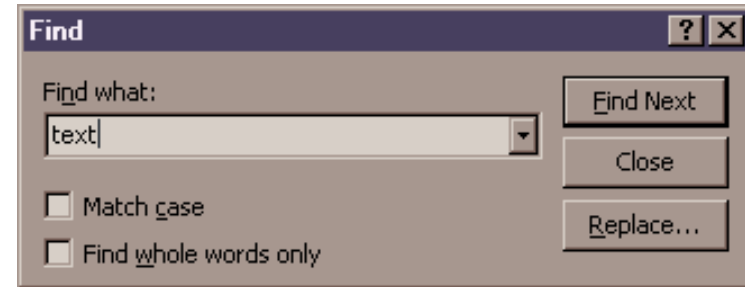

Buttons

- Locate the buttons in the zone in which they apply
- Use '>>' to indicate that a dialog box is extensible
- Use '...' to indicate that a button leads to a window
- Use grey button to indicate that a button is unavailable

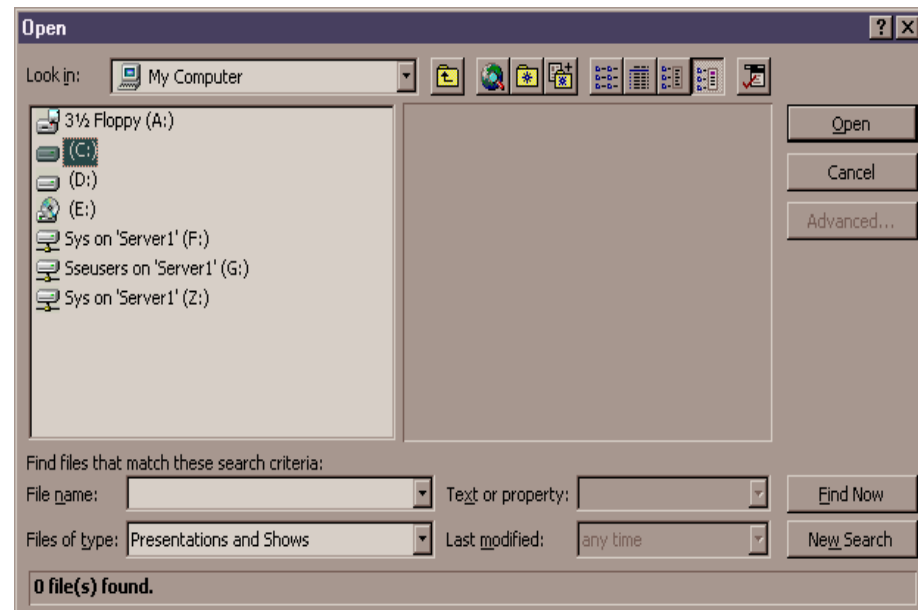
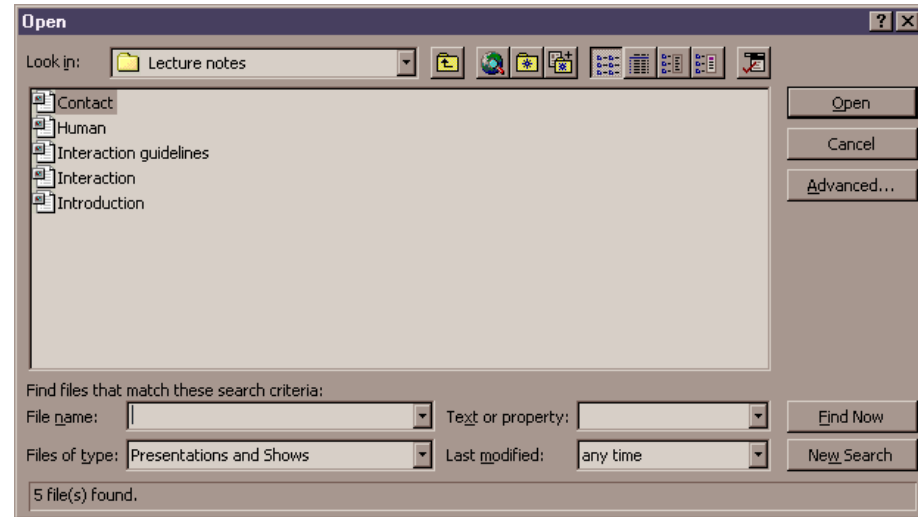

Radio buttons

- A radio button is control device that allows to do a choice among a list of mutually exclusive values
- Put the RB label on the right
- Chunk the RB when necessary
- Align them vertically
- Limit the number to 4

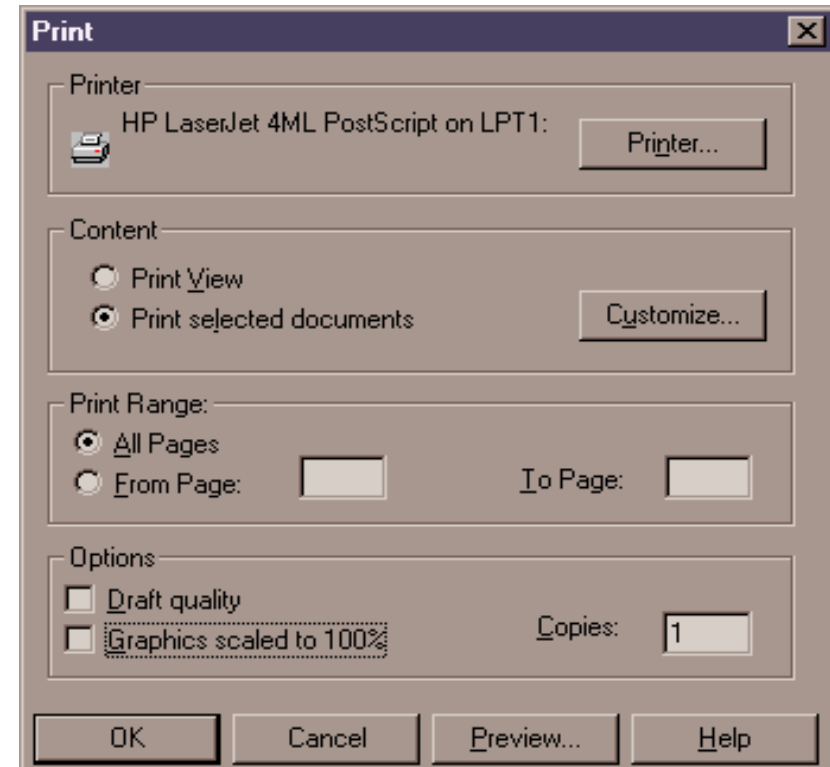

Check boxes

- A check box is a control device that allows to do a adjustment. That adjustment could be active or inactive
- Use a CB for binary values
- Chunk the CB and place the label on the right
- Align the CB
- Limit the number to 10
- Don't use a CB for 'select all'

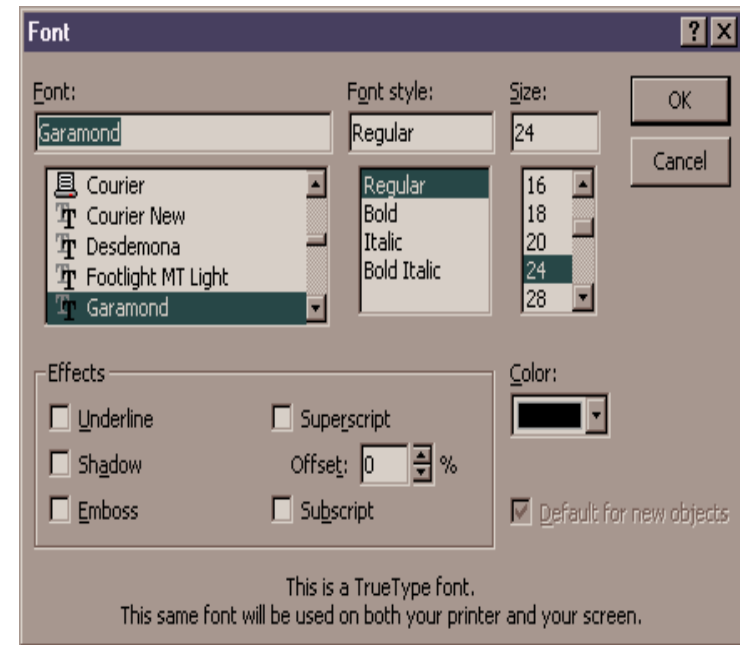

Zone:	(03) Rabat/Tanger	
Localité:	RABAT	
Catégorie:		
Raison sociale:	ecole	<input checked="" type="checkbox"/> Commencant par
Adresse:		
Téléphone:		
	Rechercher	Aide

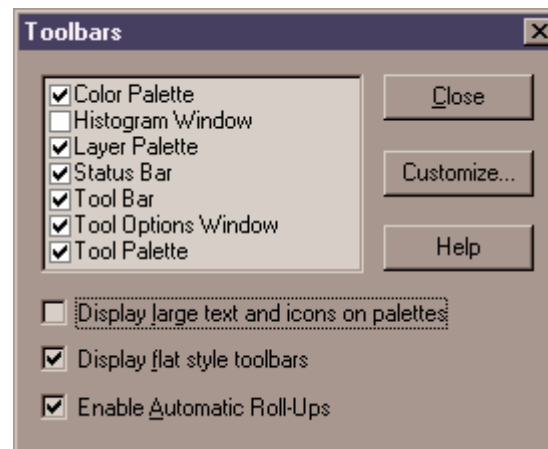

List boxes

- A list box is a control device that allows to make a choice among a list of values
- Use a list box when the list of items is long
- Display between 3 to 8 items at once
- Use drop-down LB for gaining screen space
- Insert instructions in LB
- Use filters for long LB

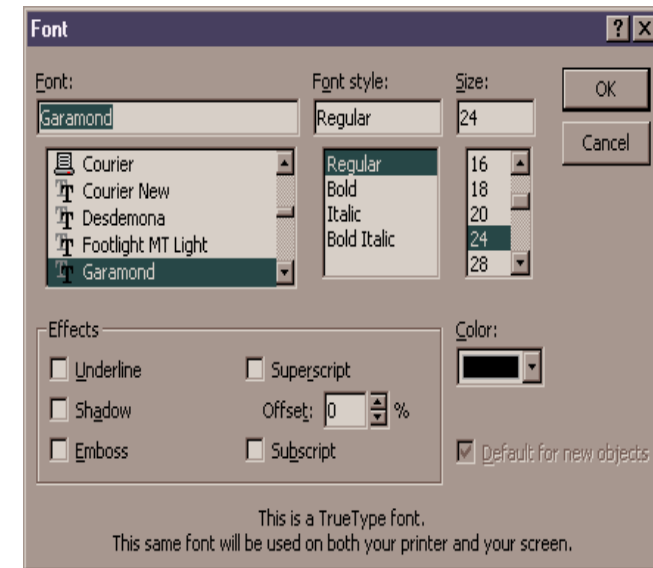

Sliders

- Use a slider for visual choice
- Use a slider for large possible values
- Always display the selected value
- Allow the user to enter an exact value
- Put the slider naturally

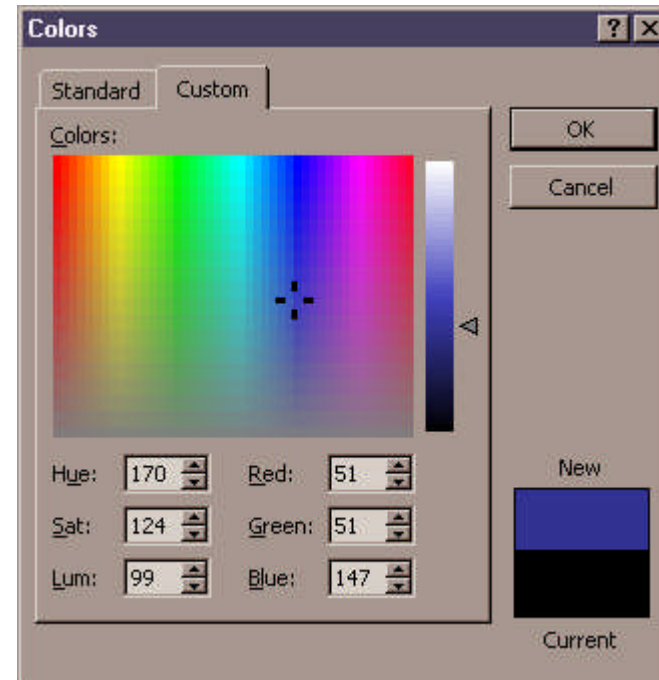
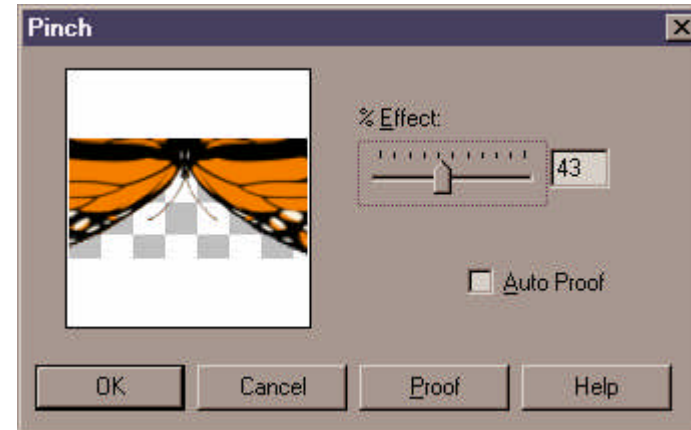

Form fills

- Name:** Includes fields for "First name:", "Middle name:", "Last name:", "Title:" (with a dropdown), and "Suffix:" (with a dropdown).
- Business:** Includes a "Company:" field with a small icon and a "Job title:" field.
- Phones:** Includes fields for "Office phone:", "Office fax:", "Cell phone:", "Home phone:", "Home fax:", and "Pager:".
- Email and Web Page:** Includes fields for "eMail address:" and "Web page:".

- Frame each field
- Do not frame fields used only for displays
- Indicate the necessary fields
- Indicate the format of the field
- Use the length of the frame to show the length
- Use the same length when possible
- Align and chunk the fields

The form is titled "Required Information" with a red underline. It contains the following fields:

- Your email address:*
- Retype email address:*
- Choose a password:*(5 to 14 characters)
- Retype password:*
- Gender:* with radio buttons for Male and Female
- Birth Year:*

Fields' labels

- Place the label on the left of the field
- The first letter only of the label is uppercase
- Align them on the left
- Place the ‘:’ after each label

Dialog boxes

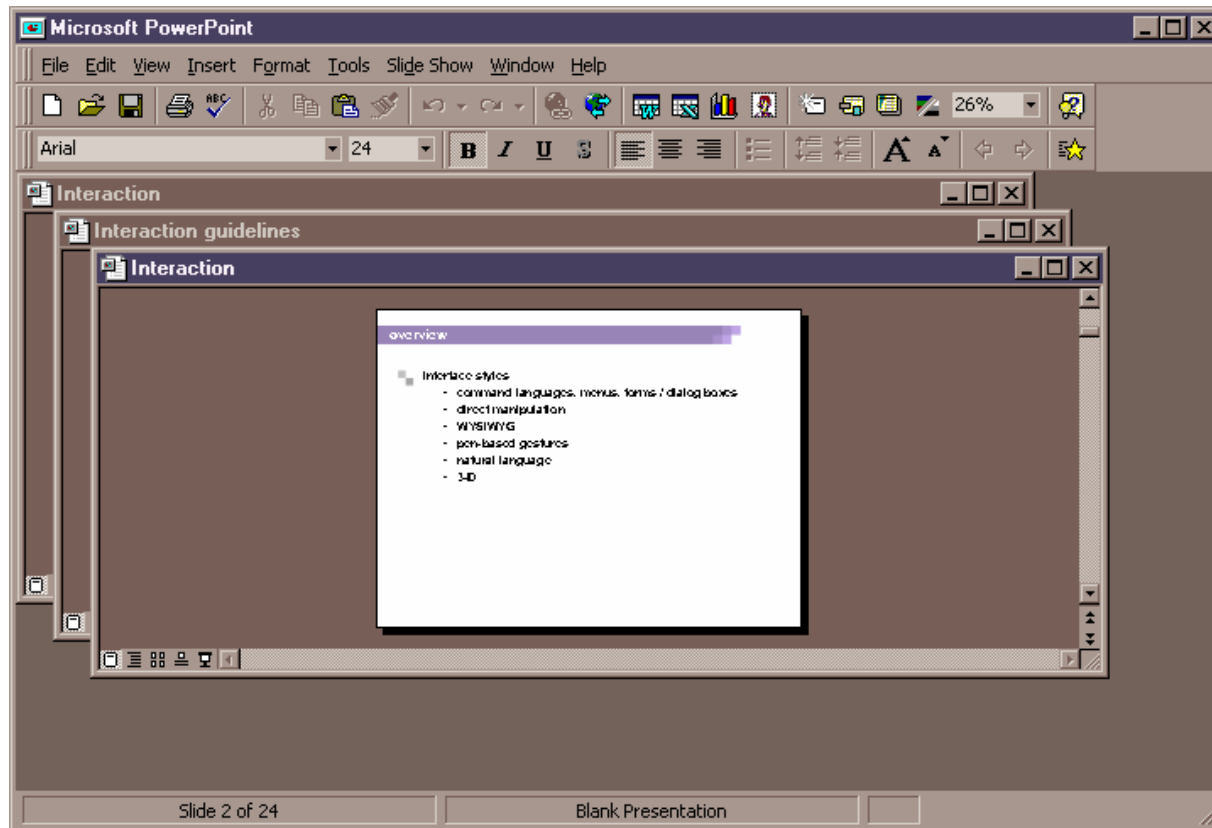

- Give priority to the superposition (or tiling) of the DB
- Give the opportunity to expand the window

Navigating inside DB

- Each DB should be associated to only one user's task
- Always think of a home DB
- Organize information inside the DB
- Group semantically close information
- Sometimes, it is helpful to enumerate the groups of necessary information to type

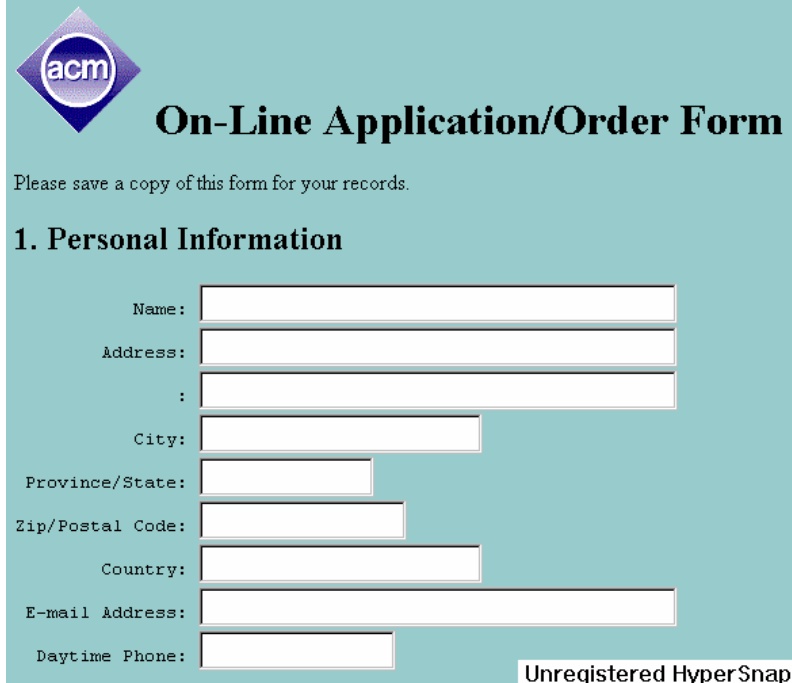
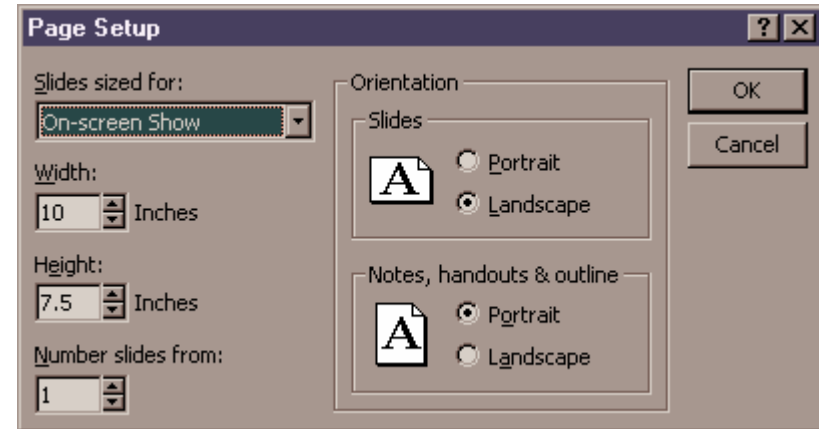

acm **On-Line Application/Order Form**

Please save a copy of this form for your records.

1. Personal Information

Name:

Address:
:

City:

Province/State:

Zip/Postal Code:

Country:

E-mail Address:

Daytime Phone:

Unregistered HyperSnap

Items of menu

- Select appropriate words to name the menus' items
- Use verbs to name items
- Use uppercase for the first letter
- Adopter industry standards

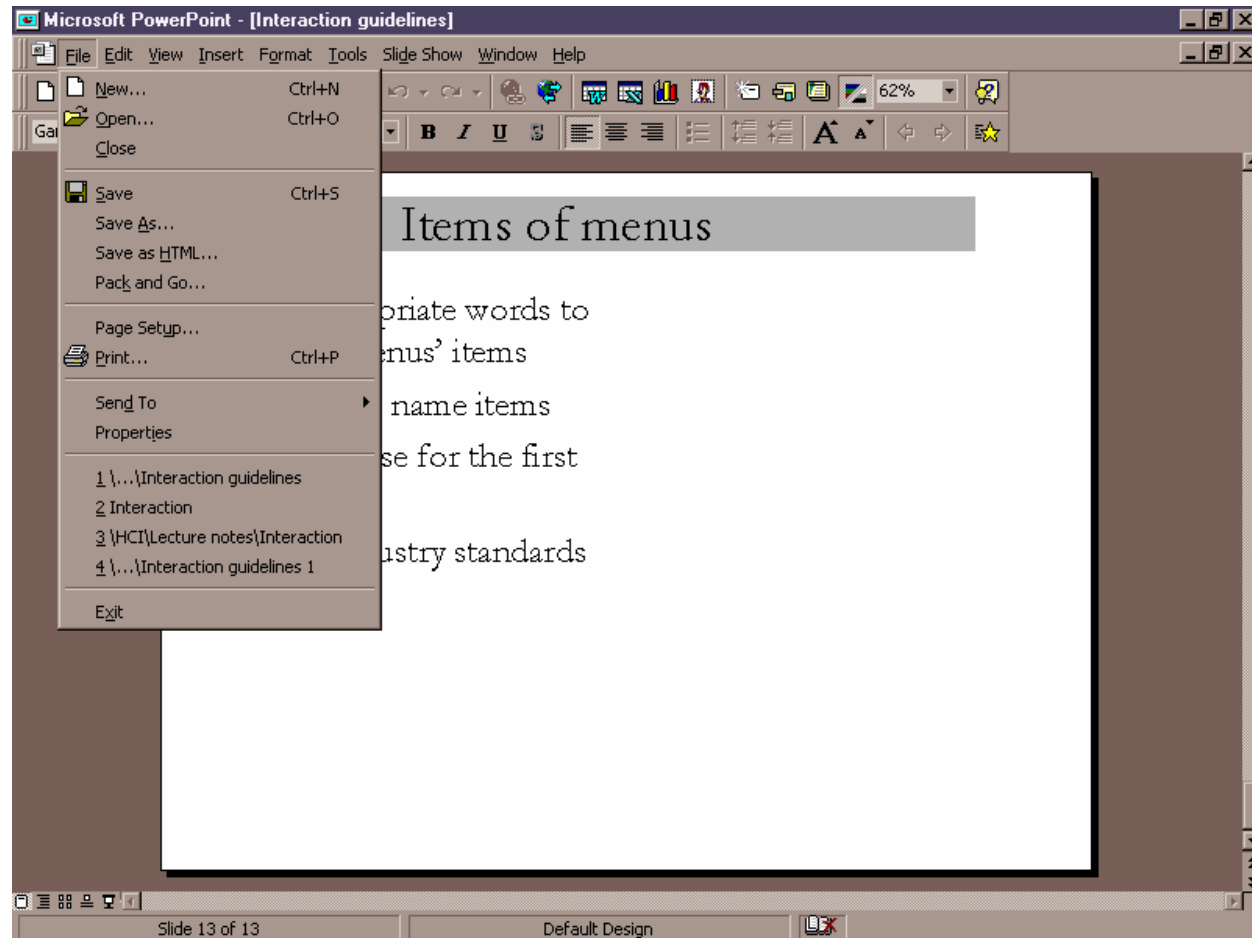

Menu bars

- Use only one menu bar
- File, Edit and Help
- Use only one word (not a verb)
- On one line

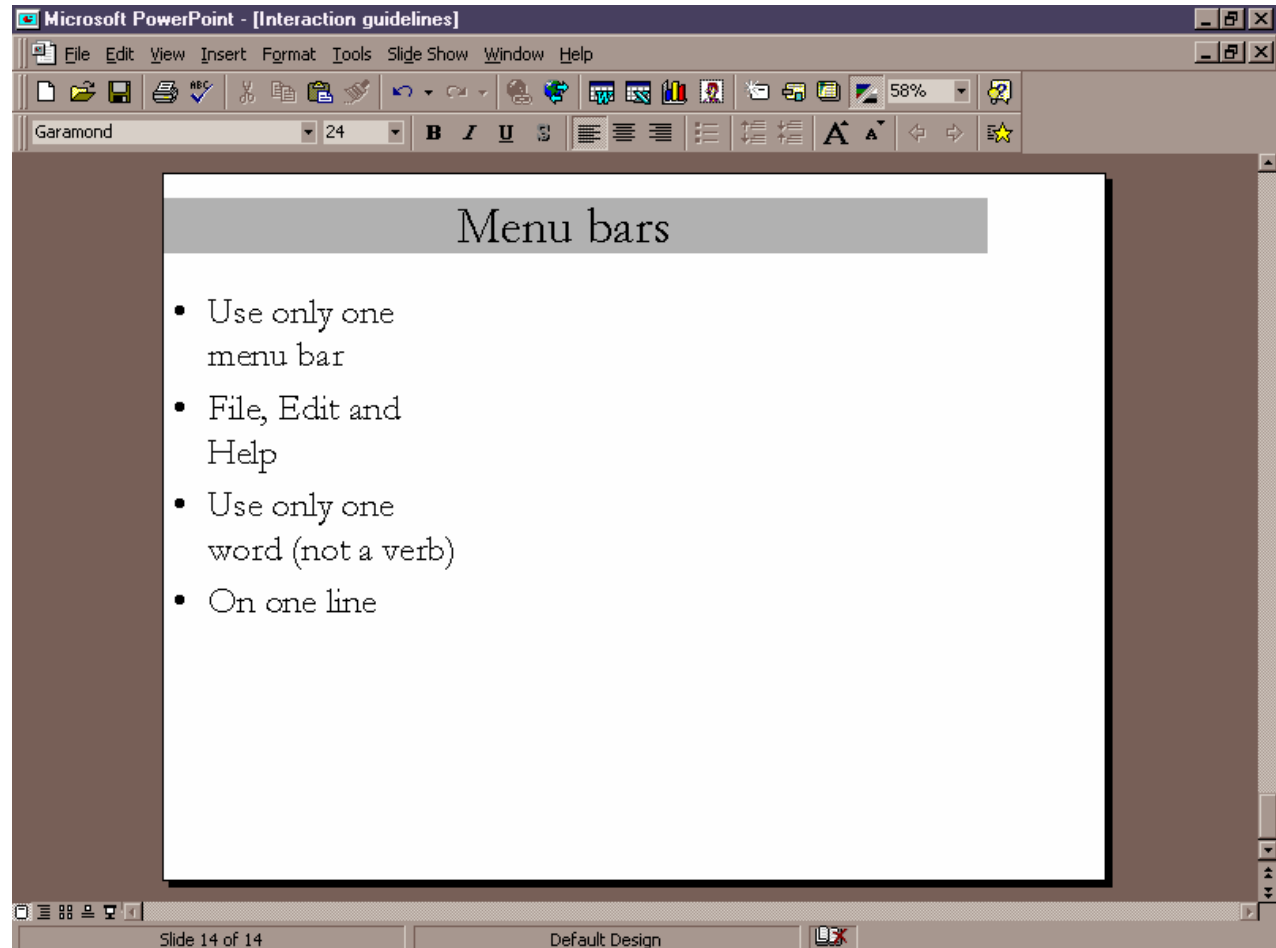

Pull-Down Menus

- A PDM should not exceed the screen limit
- Place the more important items on the top
- Allow shortcuts
- Use separation lines
- Use ‘...’ to announce a DB

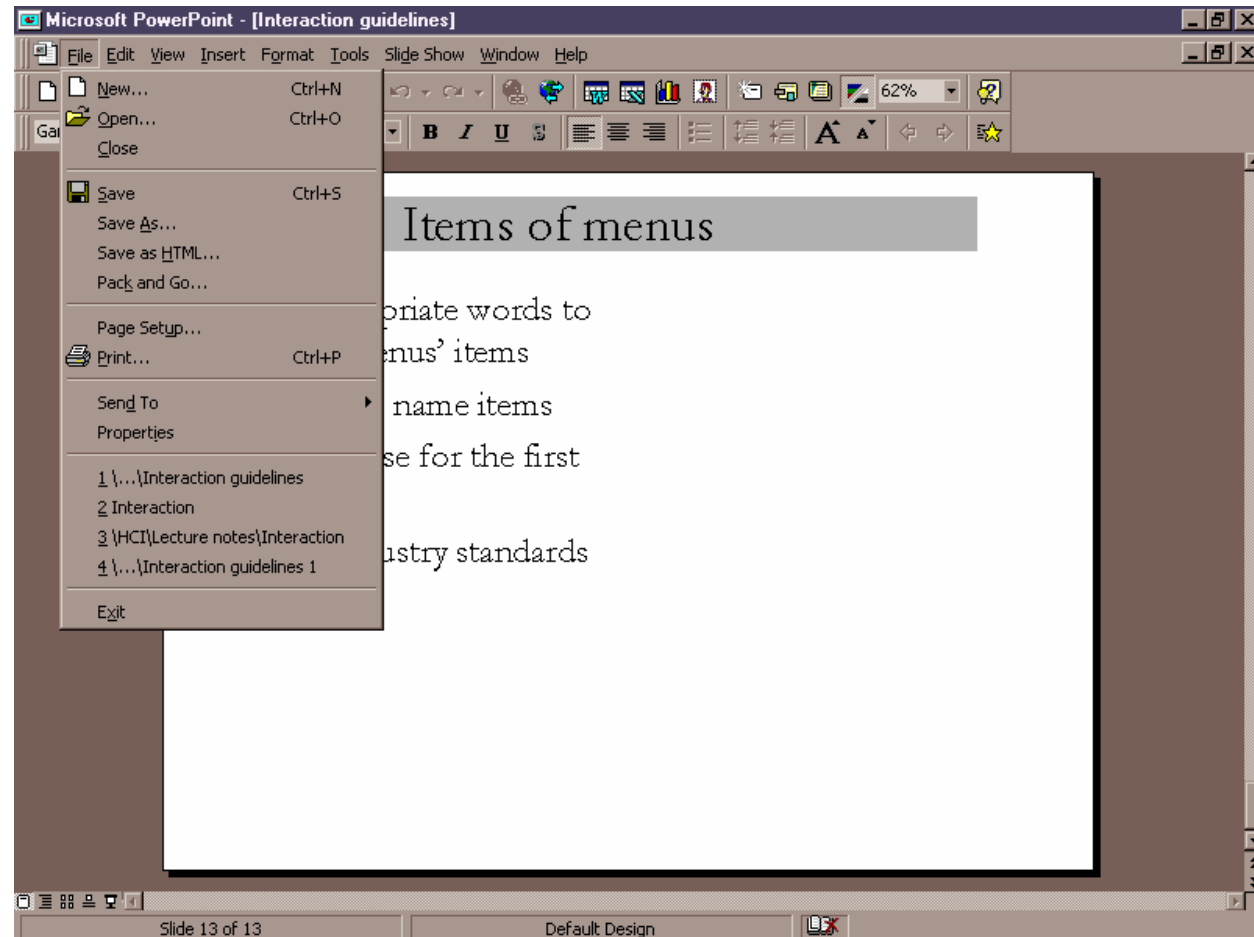

Messages - General rules

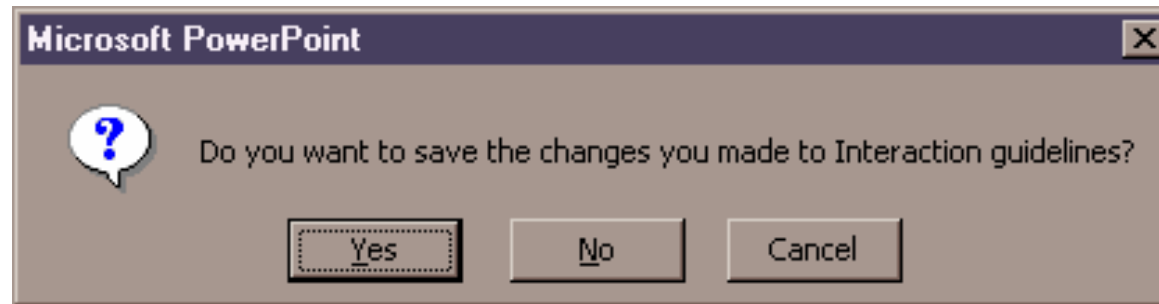

- Plan messages at appropriate moments
 - give an answer, make a decision, correct typed data
 - sensitive action such as deleting, duration of the process is more than 5 seconds
- Place the messages in the middle of the current activity
- Place the more important information at the beginning of the message
- Use the Yes, No, and Cancel buttons instead of the OK button
- Use the active voice and the affirmative form
 - You should complement the form (the form should be complemented)
 - You have to choose the name of the file (have you chosen the name of the file)
- Use familiar vocabulary
- Types: information, error, feedback, and warning messages

Information messages

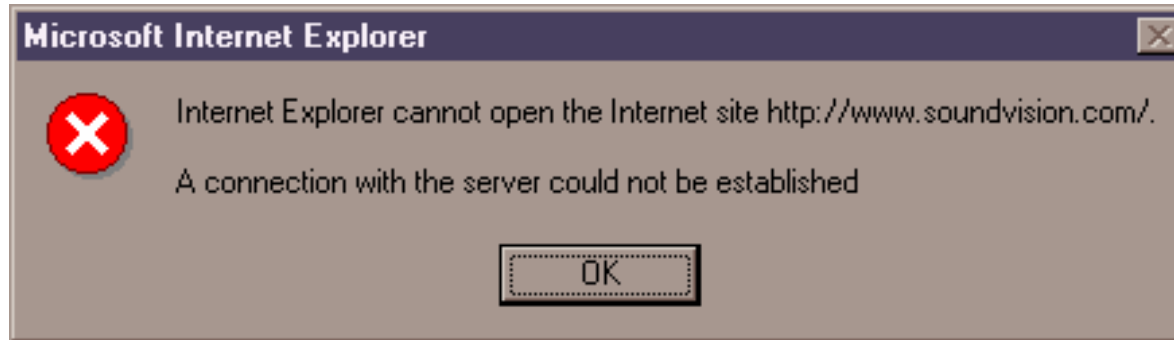

- An information message indicates to the user that a task has been processed with success or failure
- Add an OK button to give users time to read
- Use information messages for background applications
- Combine with sound when necessary

Error messages

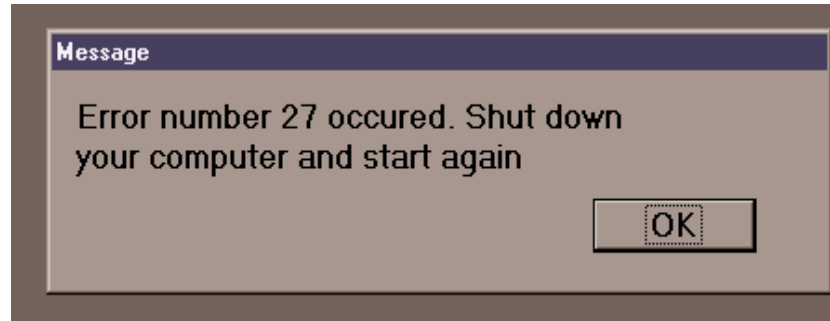

- An error message indicates to the user that an intervention is necessary in order to appropriately resume the current task
- Every error message should contain
 - what did the user, the reasons why it is not correct, how to correct?
- Use concrete examples of solutions (e.g. ‘type 25/12/01’)
- Never blame the users (fatal error, invalid, illegal, ...)
- Provide a help for error messages
- Do not force the user to read a long message to correcte

Feedback messages

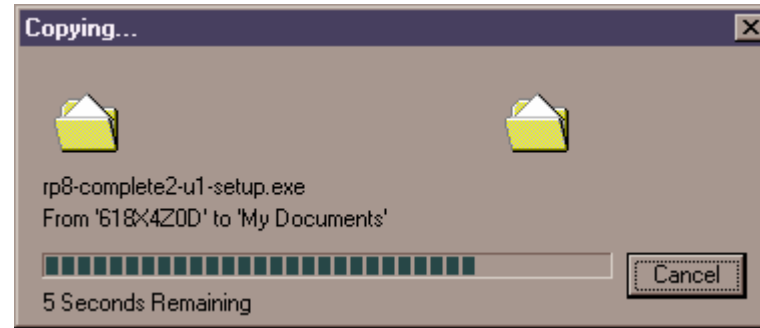
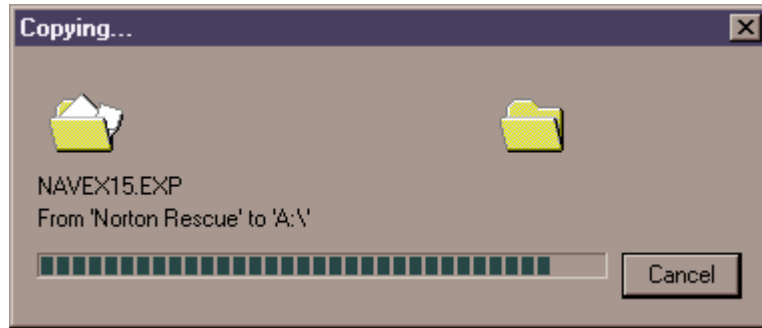

- A feedback message indicates to the user that a task is normally progressing
- Provide two kinds of information
 - what did the machine, did it succeed?
- Inform about the duration
- Provide the possibility to cancel
- Use a visual indicator about the progress

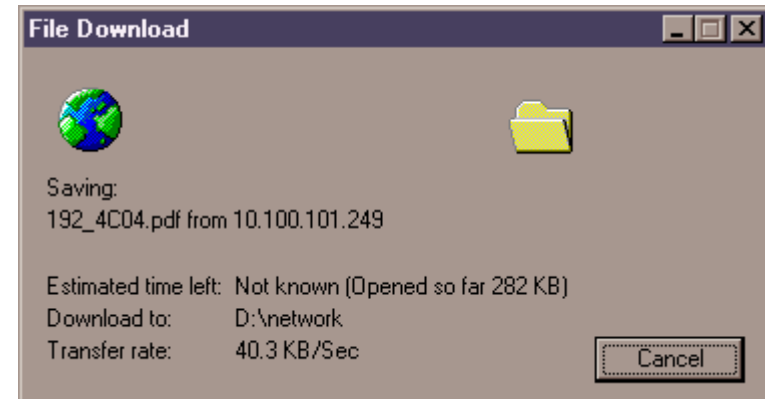
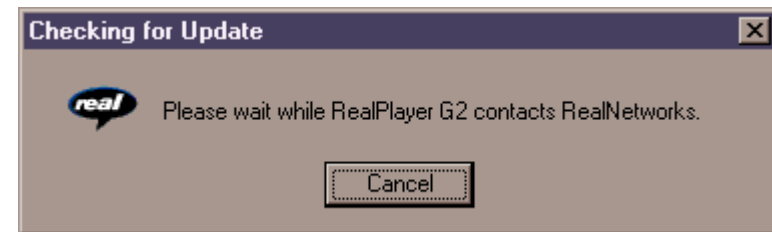

Warning messages

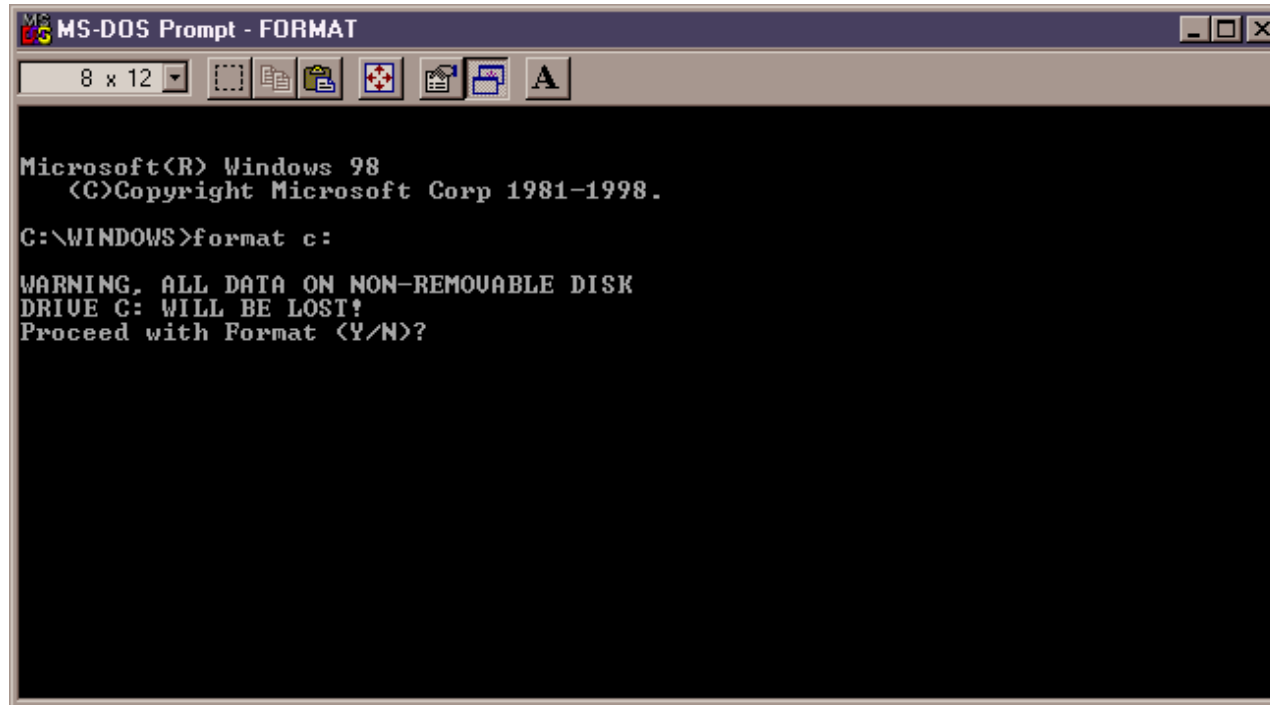

```
Microsoft(R) Windows 98
(C)Copyright Microsoft Corp 1981-1998.

C:\WINDOWS>format c:

WARNING, ALL DATA ON NON-REMOVABLE DISK
DRIVE C: WILL BE LOST!
Proceed with Format (Y/N)?
```

- A warning message indicates to the user that the requested task will take time or that will imply an important risk
- Avoid the OK button, use the Cancel one
- The default button should be the secure one

Colors

- Use colors to attract attention
- Use colors moderately
- Limit their number to 3
- Combine with the inverse video
- Do not rely only to colors for distinction
- Think of monochrome screens
- Adopt industrial standards
- Use a light color for background
- Avoid the blue for background (the less perceptible)
- Avoid the red-blue combination (red-green)

Colors

- Respect the cultures

	<i>Red</i>	<i>Blue</i>	<i>Yellow</i>	<i>Green</i>
<i>North america</i>	Danger	Calmness	Warning	Acceptance
<i>China</i>	Happiness	Clouds, skies	Birth, richness	Ming dynasty
<i>India</i>	Life, creativity		Success	Prosperity

- Allow the user to change colors
- Give the option ‘change preview’

Icons

- 3 kinds of icons: application icons, button icons, and message icons

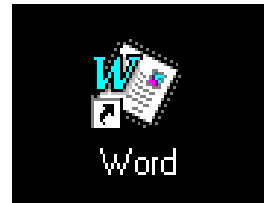

- Use icons as shortcuts
- Use them when the illustration is more appropriate
- Use them for illiterates
- Use them for internationalization
- Avoid details in the design of new icons
- Test new icons
- Label the icons (info-bulles)
- Do not overload the screen with icons

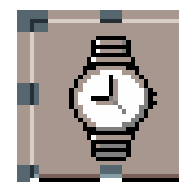

Toolbars

- Be coherent
- Use a tool bar for the more frequent tasks
- Use a tool bar as a complement of menus
- Allow the user to activate or deactivate the toolbar
- Allow them to move it
- Allow them to customize their toolbars
- Use spaces (or lines) to chunk icons inside a toolbar

On line Help

- Text should be concise and brief
- Create independent information units
- Information should be easily accessible
- Organize information for a quick access and understanding
- Link the application with the online help
- Link topics between them
- Organize carefully the index
- Limit the number of hypertext links

